

Patient report

Bio-Rad DATE: 04/30/2019
D-10 TIME: 06:48 PM
S/N: #DJ4I016123 Software version: 4.20-2
Sample ID: 10475494
Injection date 04/30/2019 04:37 PM
Injection #: 26 Method: HbA1c
Rack #: --- Rack position: 6

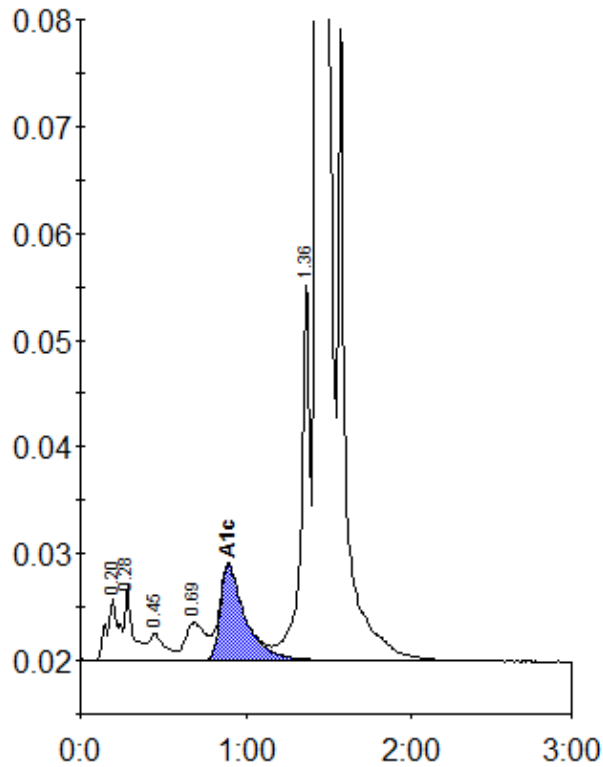

Peak table - ID: 10475494

Peak	R.time	Height	Area	Area %
A1a	0.20	5878	29385	1.1
A1b	0.28	6996	23212	0.9
F	0.45	2492	17806	0.7
LA1c/CHb-1	0.69	3490	29945	1.1
A1c	0.89	8964	93671	5.1
P3	1.36	35851	134235	5.1
A0	1.43	737386	2323913	87.6
Total Area:		2652167		

Concentration:	%
A1c	5.1